WHELP '58

To a girl
I like loads
Camille

To a good
nut brain
Just kidding
V.R.C

To a real good
friend whom I
wish the best in
the future years,
I have enjoyed
being in your
room and liked
being your pal,
and hope we
run around together
next year.

Love you
Lucretia
to
Adams

Dear Phyllis
I think you are
a real nice girl
and have enjoyed being
in the same room
with you. Jay
Wagner

Roses are red
Violets are blue
Sometimes are
what happened to
you.
Carroll

Jeanette O'Rossy

To a good girl
Lots of luck
Evangeline Brown

You are
a
very
cute girl.
Bettie
Lamstead

To a very nice kid
I like a lot
Ann

GEN

ALLEN COUNTY PUBLIC LIBRARY
3 1833 01877 1151

To a nice girl.
Jeannie Thiles

To a very nice girl who I have been in the same room with
Jimmy Martin

Jerry Renfro

Phyllis
May the Good Lord bless and keep you. Lots of Luck
Sandra Grissett

John Sorter
To a naisey
But sweet girl

GC
976.402
L57JH,
1958

To my singing partner
Love always
Jan

Phyllis.
I have enjoyed our association together. You are very cute and sweet.
Bud Blessyou
Melvina

Dear Phyllis
You are a very sweet girl.
Mary Middle

To a good girl
James Golden

Best wishes to a very sweet girl
Anita Shipman

To a real swell girl
Mickey Kelly

To a real sweet girl
Lot of Luck
Anna Bell
Taylor

Dear Phyllis,
I like you very much.
Lydia Z

KENNETH RAY SCHWAB

To a real good gal. Carson Wa[illegible]

Phyllis you're a good friend and I like you very, very, very, very very, very, very, very

Mack

Doug Reed

To a very nice girl. I've enjoyed knowing. I hope our friendship will continue in years to come.
Bobby Gocum

To a real sweet girl. Lots of luck
Mike

To a very nice girl
Friendship is [illegible]

Lots of Luck to a cute girl
Frall Cookstu

To a real sweet girl. Lots of luck
Mike

THE WHELP

'58

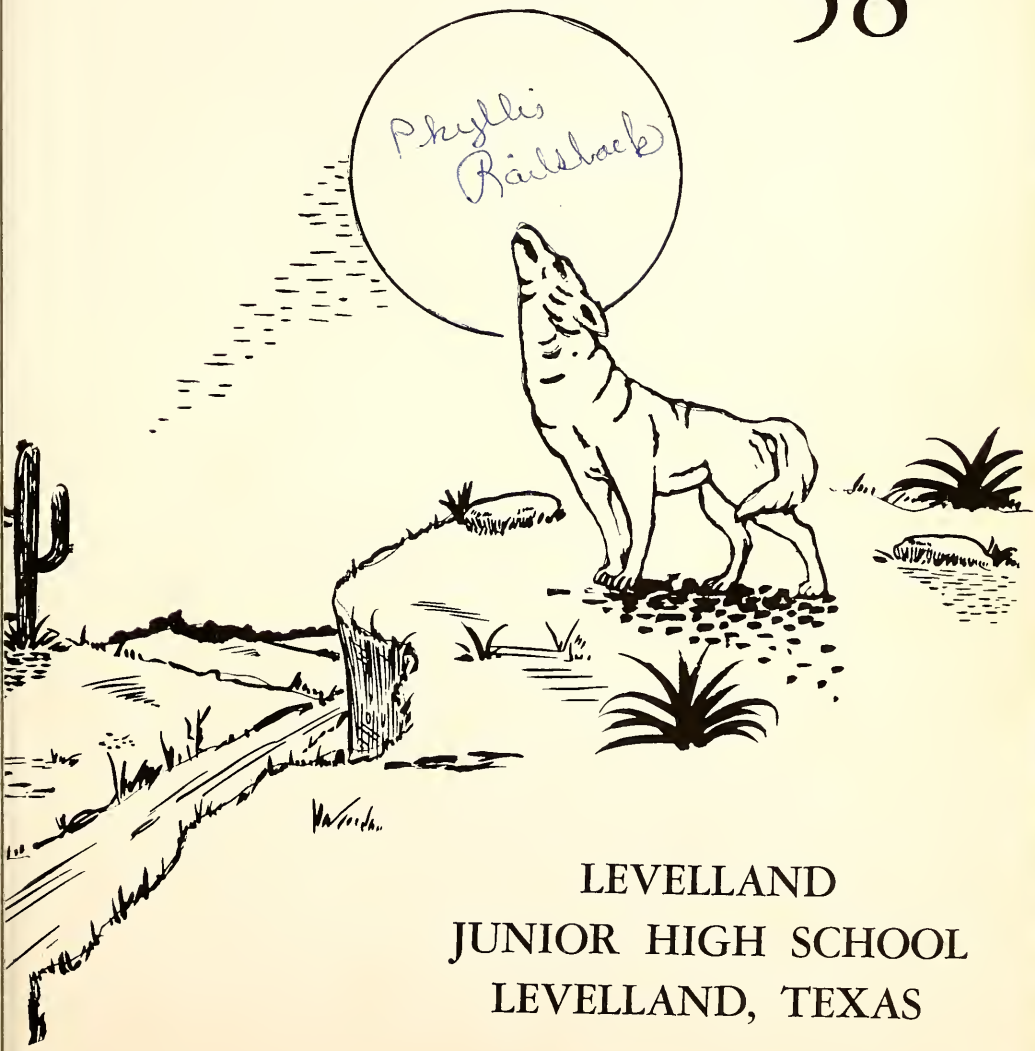

LEVELLAND
JUNIOR HIGH SCHOOL
LEVELLAND, TEXAS

DEDICATION

This year's issue of the Whelp is most respectfully dedicated to Mrs.

Luine Simpson and Mrs. Frances Watkins.

FOREWORD - The names of the students do not matter - The name of the school does not matter. Only the fact that through education can we reach a full useful life.

dministration

O. W. MARCOM - Superintendent of Schools

J. G. NIPPER -Principal of Junior High School

O. R. WATKINS - Business Manager

ROBERT S. BURKS - Assistant Principal

MARY LOU LAWLIS - Counselor

G. S. BEASLEY - - - - - - - - - - - - - - - - Director of Secondary Instruction

ARTIE FOREHAND
President

MRS. C. G. DUNN
Secretary

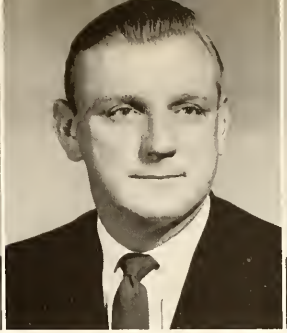

GEORGE PRICE

BRUCE BURNEY

BOARD OF TRUSTEES

Back row: Bruce Burney, Dr. Dale Campbell, George Price, Buck Bowman.
Front row: Mrs. C. G. Dunn, O. W. Marcom, Superintendent; Artie Forehand, President; O. R. Watkins, Business Manager; Jerry Atwood.

DR. DALE CAMPBELL

BUCK BOWMAN

JERRY ATWOOD

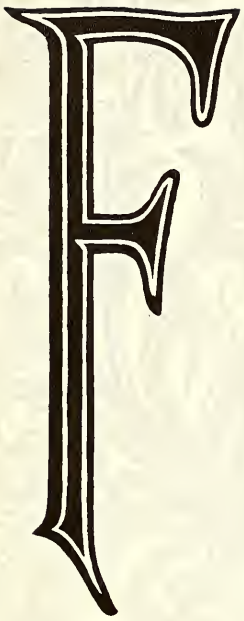
Faculty

MRS. LUINE SIMPSON
Algebra I
Math 8
B.A., Austin College

MRS. ORENA SPEED
Algebra I
General Math
B.A., M.A., E.T.S.T.

MRS. EDITH WHEELER
Girls' P.E. 9, 8, 7
B.S., New Mexico Western University

MRS. VIVIAN ROWE
English I, 8
B.S., N.T.S.C.
Best wishes,
Mrs. Rowe

MRS. LOUISE R. HAIR
English I
B.A.; Texas Tech

MR. E. J. MOORE
Driver Education 9
Boys' P.E. 9
Football 9, Track 9
B.S., A.C.C.

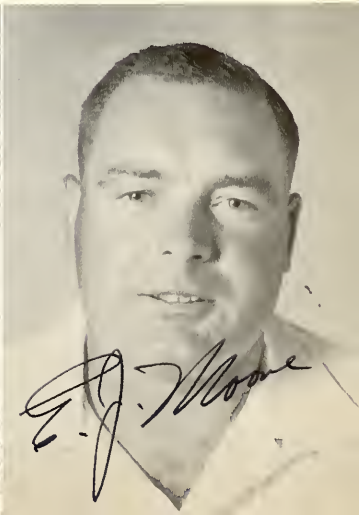

MRS. MARY B. MOBLEY
General Science 9
Geography 8
B.S., Mary Hardin Baylor

MRS. KATHERINE SHEPHERD
Homemaking I
B.S., Texas Tech

MRS. RACHEL SPENCER
English 8, 7
B.S., Sam Houston State Teachers

MR. J. J. BARLOW, JR.
World History 9
Boys' P.E. 9
Football 8, Track 8
B.S., Texas Tech

MRS. VELMA O'NEAL
Math 8
B.A., Texas Tech

MR. W. M. ROBINSON
Social Studies 8
B.S., Texas Tech

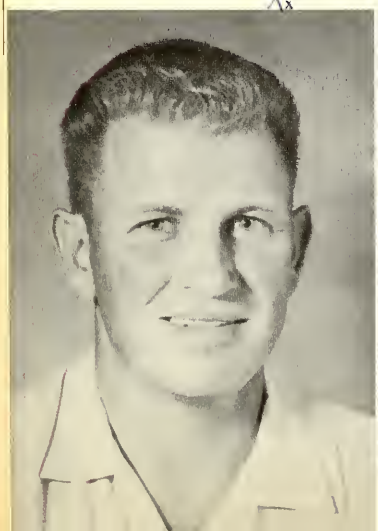

MR. JACK CROMARTIE
Social Studies 7
Boys' P.E. 9, 8, 7
Football 7
Basketball 7
Track 7
B.S., Howard Payne College

MRS. JUANELL WALTRIP
Homemaking 8
Science 8
B.S., Texas Tech

MR. DON APPLING
Social Studies 8, 7
Football 7
Basketball 7
Track 7
B.A., Texas Tech

MR. J. REX HARDIN
Social Studies 8
Boys' P.E. 8, 7
Football 8
Basketball 9

MR. THOMAS SASSER
Art 8, 7
B.S. Ed., M.E., Texas Tech

MRS. RACHEL BRASHEAR
Math 8, 7
B.S., Hardin-Simmons University

MRS. DARLENE LUCAS
Math 7
B.B.A., N.T.S.C.

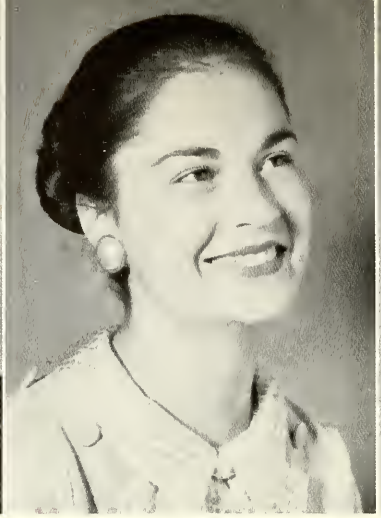

MISS SUE SMITH
Speech I
English 7
B.S.E., A.C.C.

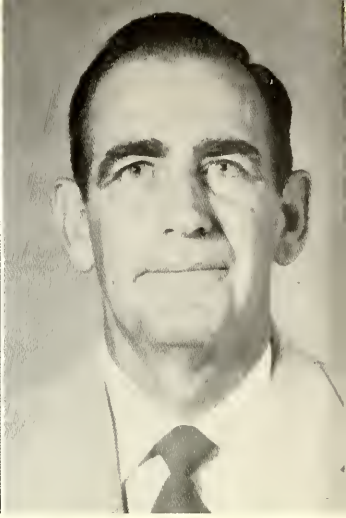

MR. W. B. WALTERS
Social Studies 7
Football 9
Basketball 8
B.S., Eastern New Mexico University

MR. NEWELL E. WRIGHT
Reading 7
B.S. Ed., M.E. (Special Ed.),
M.E. (Admin.), University of Oklahoma

MRS. FRANCES WATKINS
English 8, 7
B.A., M.A., Texas Tech

MISS JANE COLE
Driver Education 9
Girls' P.E. 8, 7
B.S., Texas Women's University

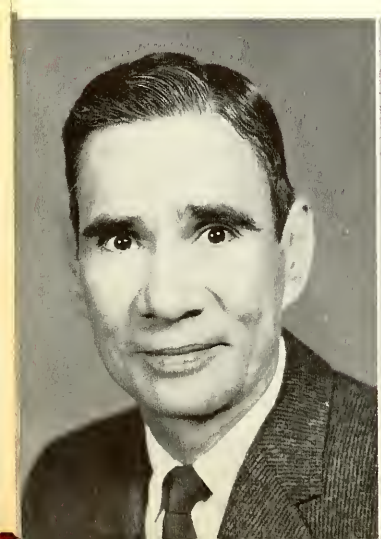

MR. ROBERT H. CONWAY
Vocational Agriculture I
B.S., Texas Tech

MR. LONNIE JONES
Woodworking 9, 8
B.S., E.T.S.T.

MR. RUSSELL COTHRAN
Beginning Orchestra
Strings
Girls' Chorus 8, 7
Music I
B.M., Hardin-Simmons University, M.S.M., Texas University

MR. RALPH BENNINGFIELD
Boys' Chorus 9, 8, 7
B.A., Southwest Missouri
M.A., Texas Tech

MR. DON EIRING
Elementary Band
Junior High Band
B.S., Texas Tech

MR. DAVIS POUNDS
General Science 9
Science 8
B.S., M.E., Texas Tech

Picture not Available
MR. SCOTT COUCH
B.S., Texas Tech

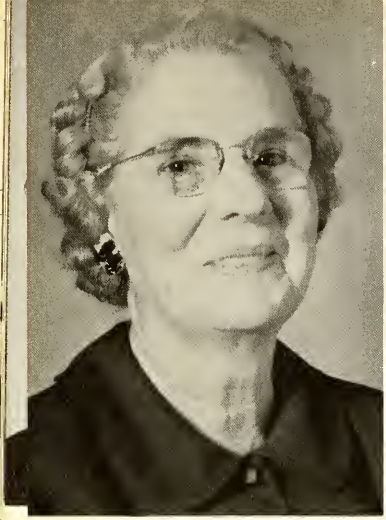

MISS MAYME LEE MILLER
Librarian
B.A., Texas Tech
B.L.S., N.T.S.C.

MRS. GERALDINE JOHNSON
Spanish I
B.A., Baylor
M.Ed., Texas Tech

MRS. JOANN SCRUGGS
English 7
B.A., A.C.C.

MRS. EDITH BEASLEY
Secretary

Classes

NINTH GRADE CLASS OFFICERS

President - - - - - - - - - - - - - - LARRY CARSLILE
Vice President - - - - - - - - - - JEANNINE WATSON
Secretary - - - - - - - - - - - - - - BETH SIMMONS
Reporter - - - - - - - - - - - - - - - - SUE SPENCER

LARRY ADAMS
DOUG BARNES
RETHA BLACK
PAT BROWN

JOE ALLEN
MARIA BARRIENTES
DONNIE BLAKELEY
JAMES BRUNSON

THOMAS ALLEN
DON BENNETT
RONNIE BROOKER
EMMITT BURELSMITH

LOUISE ALEXANDER
ROLAND BISHOP
BARBARA BROWN
JAMES BUSSEY

LARRY BAGGETT
JANICE BERRYHILL
JANELLE BROWN
STEVIE BUTLER

BARBARA CADDELL
MARIA CASTRO
LOU COLE
RONALD CULPEPPER

DALE CAMERON
BARBARA CHAMBERLAIN
LARRY COLLIER
TERRY CUMMINS

JERRY CAMMACK
RALPH CHAMBERLAIN
HAROLD COMBS
MARY SUE DANIEL

LARRY CARLISLE
GENE CLARK
SANDRA COURSEY
BOB DARWIN

MAEDELL CASTLEMAN
GAYLAN COLE
LINDA COWAN
JERRY DAVIS

AUGUSTA DOCKERY
LANELL ENGLEDOW
BILL FERGUSON
FRANK FUNK

Earl
EARL DUNN
BILLY EUDY
RONNIE FIETZ
MEARL GODWIN

CAROL DURRETT
MARILYN EIVENS
RUSSELL FORD
LELDON GOLDEN

JOE BOB DYCUS
LINDA EVERITT
GLORIA FOREHAND
JUANITA GONZALES

NANCY EADS
JAMES FAIN
BARBARA FREEMAN
BOBBY GREEN

FAYE GREENE
FRANK HAMILTON
PEGGY HENLEY
CHARLES HINSON

CHARLES GRIFFIN
LARRY HAMILTON
CURTIS HENNEN
CONNIE MACK HODGES

GLYN GRIMES
JIM HARRIS
DAVID HERRINGTON
RONNIE HOLLIS

T. J. GRIZZLE
CAROL HATCHER
LYNDA HESTER
BOBBY HOWELL

SHARON GUILES
MIKE HAZELBAKER
JERRY HICKMAN
DONNA HUMPHREYS

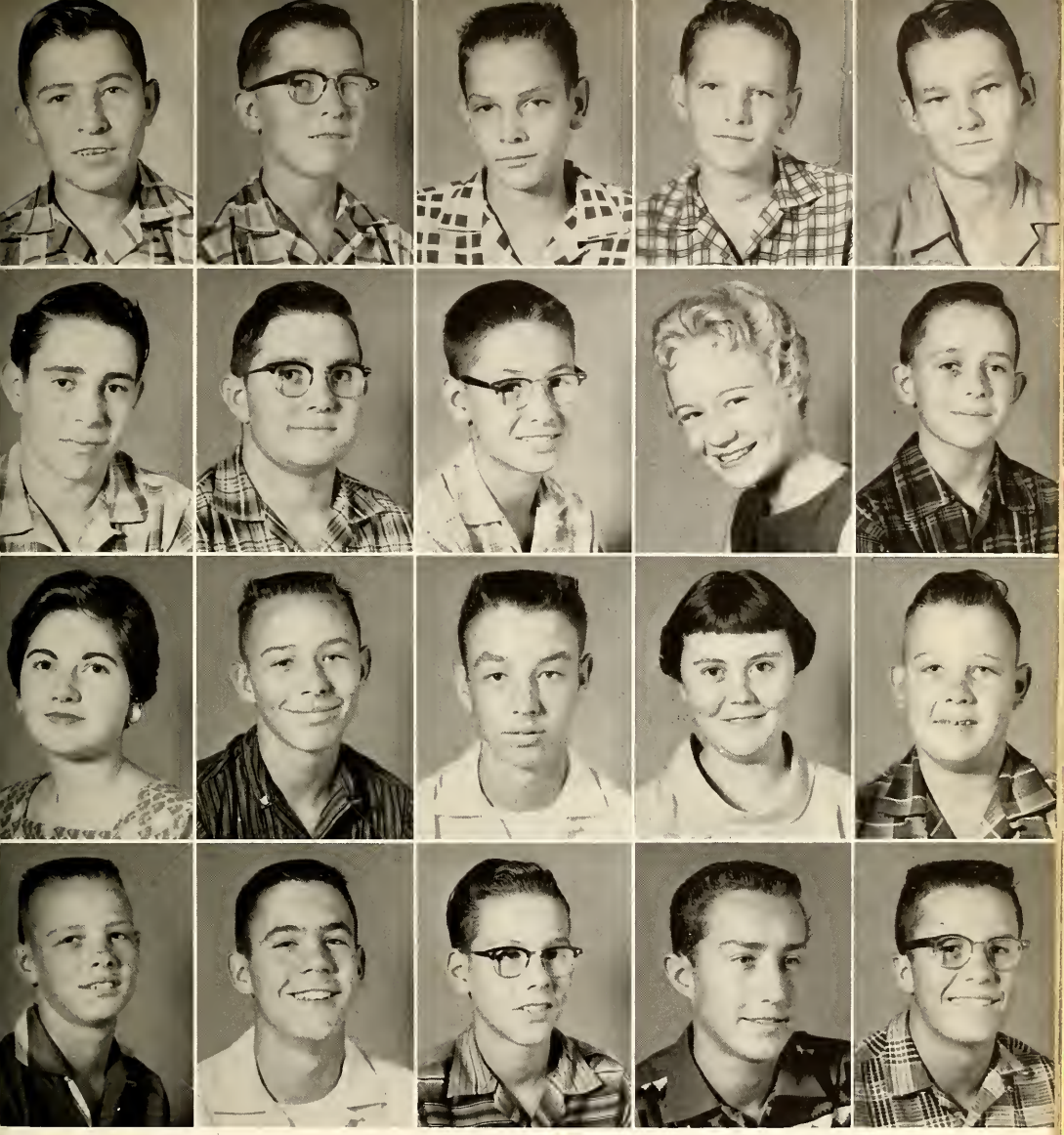

RAYMON JACKSON
LARRY Q. KELLEY
JUDY LYON
RONALD McCULLOCH

WAYMON JACKSON
HAROLD KIMBROUGH
RICHARD McCANN
GARY McDOWELL

JEFF JENKINS
STANLEY KRULJAC
RONALD McCANN
DWAYNE McGAHA

MIKE JENKINS
VALERIE LANGFORD
MARY McCLURE
RICKY McKAY

LARRY JONES
WESLEY LONG
DONALD McCULLOCH
GARY McMILLAN

PAT MELTON
JERRY NICHOLSON
MARGIE PACE
JACKIE PIGG

JIMMY MILLER
MARGARET NOLAND
SANDRA PALMER
DORIS PINKERT

GARY MOORE
GAYLENE O'CONNOR
MIKE PARKS
JUAN POMPA

JEANNETTE MOORE
PAT ODEN
JAMES PAULSON
JERRY PROTHRO

SAM NEAL
FERN OWINGS
LUIS PEREZ
KENNETH RAGLAND

NANCY RAINEY
CHARLENE RILEY
OPAL FAYE ROWE
CLEO SAVAGE

REX REID
KENNETH RITCHIE
GERALD ROWLAND
DIANNE SCHULTZ

JERRY RENFRO
SUE ROBERTSON
JEANETTE RUSSELL
A. C. SHARBUTT

VELMA RICH
JIM ROBINSON
BETTY RUST
BUD SHAW

JIMMY RICHARDS
JEAN ROBINSON
ROY SAGE
POLLY SHIRLEY

BETH SIMMONS
CALVIN SMITH
SUE SPENCER
RACHEL TORRES

RONNIE SIMPSON
CHARLIE SMITH
BOBBY SPRUIELL
JOHN DAVID TUCKER

TOMMIE SUE SISK
GARY SMITH
VIRGINIA STARR
DON TURNBOW

CLARA FRANCES SMILEY
JAMES SMYER
VICCI TAYLOR
ROBBY JO VERNON

BARRY SMITH
ANN SPENCER
JIMMY TENSFIELD
LEON WAGNER

JEANNINE WATSON
DONNA WHITENER
BOBBY WILLIAMS
JOHN WOODSON

EUGENE WEATHERS
EDWIN WILCOX
SANDRA WILLIAMS
JAMES WRIGHT

DONNA WEST
LARRY DON WILEY
TOMMY WILLIAMS
MARILYN YEARY

JACKIE WHEELER
GARY WILLIAMS
CAROLYN WILLIS
BOBBY YOCUM

ROY LEE WHITE
JOHNNY WILLIAMS
JO ANN WILLMON
MAXINE YORK

BENNIE TIPTON

MARTHA BROCKMAN

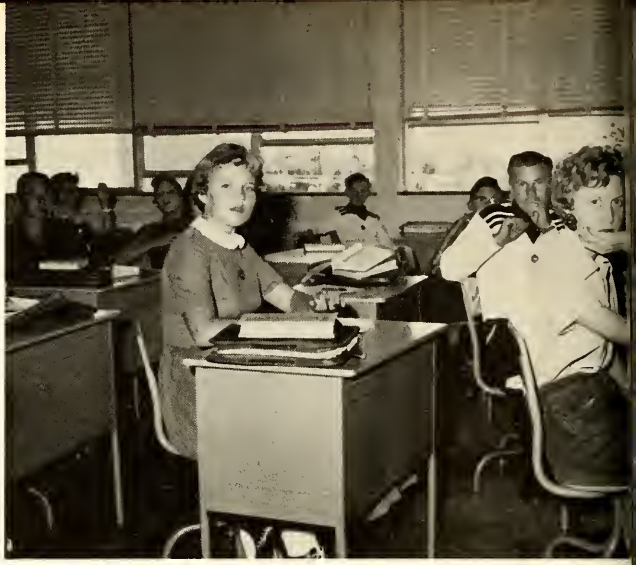

EIGHTH GRADE CLASS OFFICERS

President - - - - - - - - - - - - - - ROBERT SIMPSON
Vice President - - - - - - - - - - - - - - DOUG REED
Secretary - - - - - - - - - - NANCY MUSSLEWHITE
Reporter - - - - - - - - - - - - - - - - - - JAN POOL

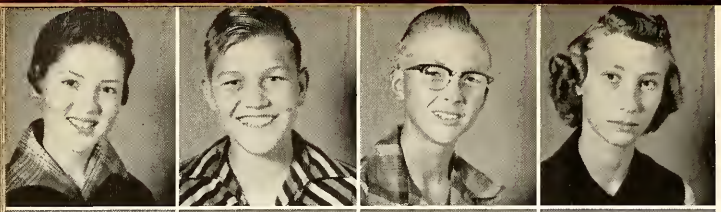

Lucretia Adams
Jimmy Allen
Robert Allsup
Carolyn Ayers

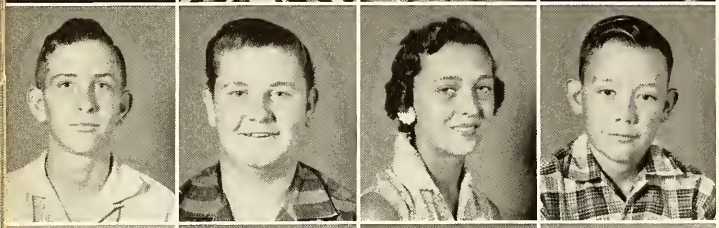

Kenneth Baggett
Leland Baggett
Janice Ballow
Randy Barnes

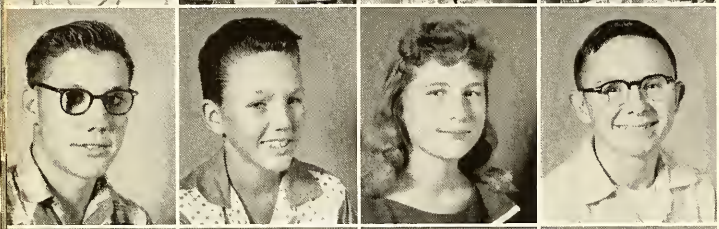

Charley Barnett
Teddy Beadles
Cleta Belk
Martell Biddle

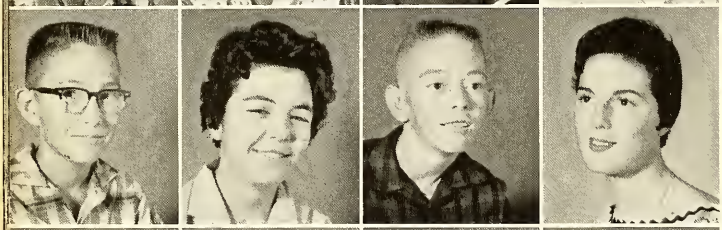

Joe Boggs
Carolyn Bozeman
Nelson Brock
Barbara Brockman

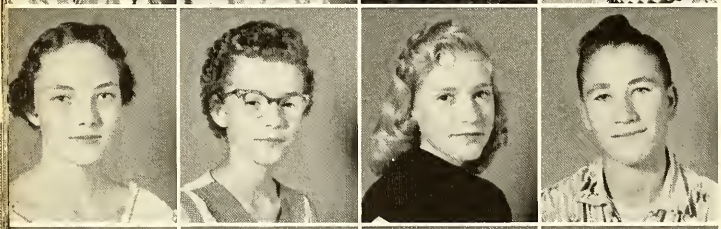

Evangeline Brown
Linda Brown
Shirley Brown
Gene Burch

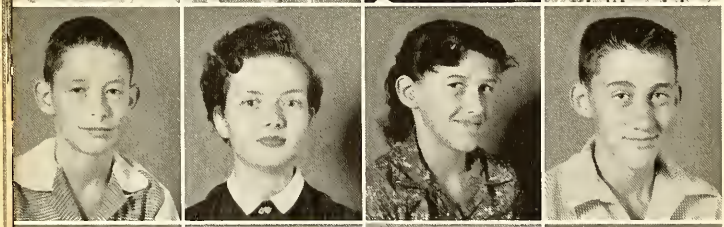

Bruce Burney
Jeanette Bussey
Gail Camp
Buddy Camp

Pat Campbell
George Carnes
Frankie Carpenter
Brenda Cash

Buford Chamberlain
Carolyn Chapman
William Cheek
Velton Chancey

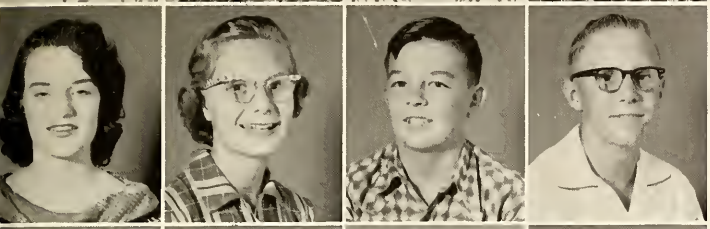

Delores Clark
Betty Comstock
Tim Conatser
Gerald Cookston

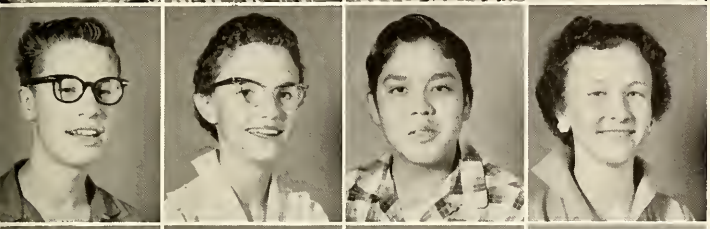

Ernie Cooper
Carol Corbin
Domingo Costillo
Glenda Cowan

Jean Cresswell
Carole Cummings
Donny Currington
Jerry Curry

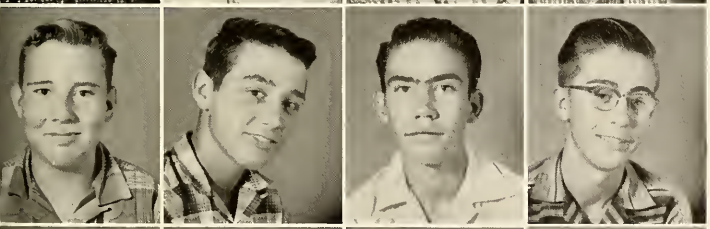

Joel Davidson
Bobby Davis
Harvey Davis
Jimmie Easterwood

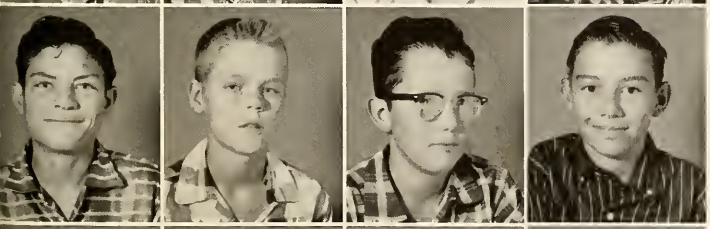

Darryl Ellison
Paul Esch, Jr.
Gordon Franklin
Garth Freeman

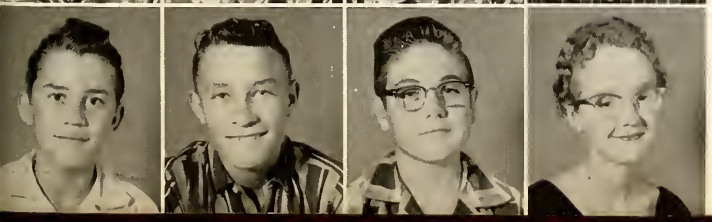

James Gibson
Donnie Gilbreath
Gary Gill
Nancy Glass

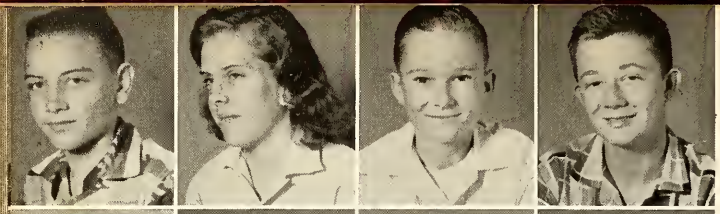

Ronnie Glover
Sue Godwin
Gary Golden
James Golden

Mary Lou Gomez
Faydell Gordon
Leslie Gray
Bobby Gresham

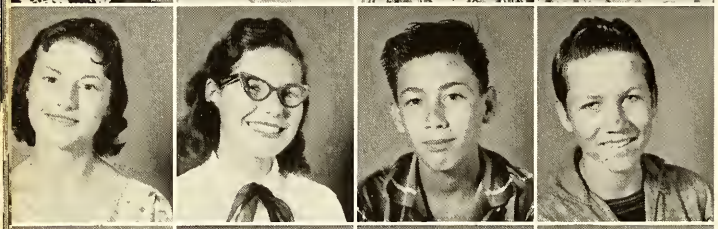

Roxie Gressett
Sandra Gressett
Manuel Guerra
Donald Ray Guiles

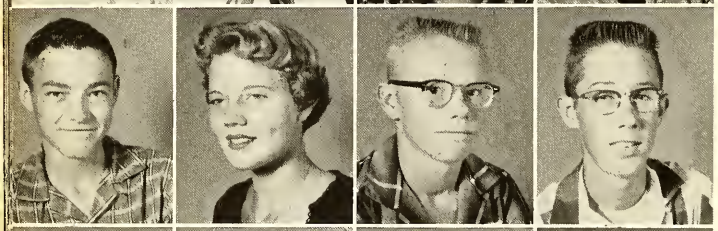

Billy Haggard
Lynna Rae Hardin
Benny Harris
Rocke Hill

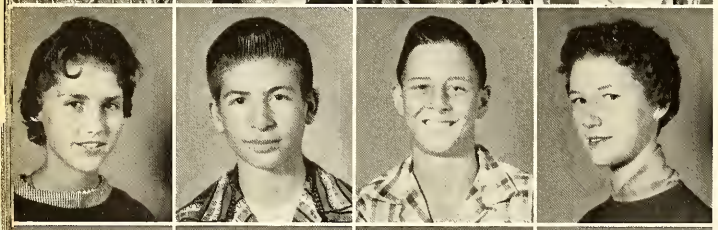

Geneva Holt
Wayne Howard
Dennis Humphreys
Virginia Jackson

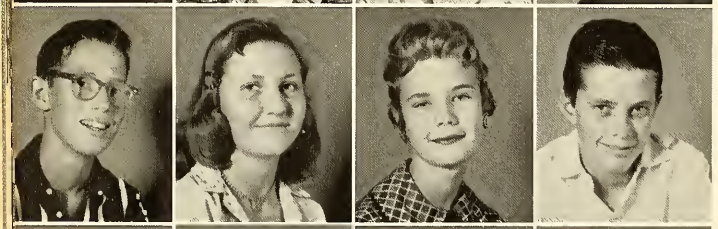

Jim Jordan
Pat Kauffman
Kay Keeling
Larry Kizer

Carolyn Kitchens
Joy Knight
Peggy Kornegay
Emma Land

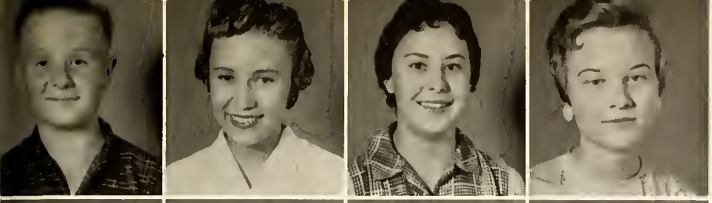

Sam Laney
Kay Langrill
Susie Latham
Judith Lesslie

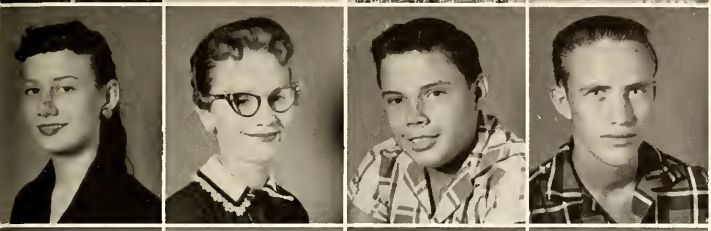

Kay Lewis
Jo Lewis
Wayne Lindley
Charles Long

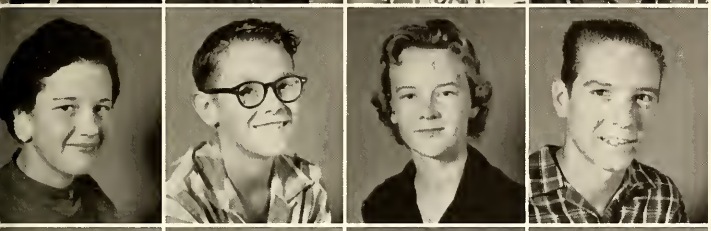

Annie Pearl Lyon
Henry McCleskey
Mary Gene McCord
Joe McCulloch

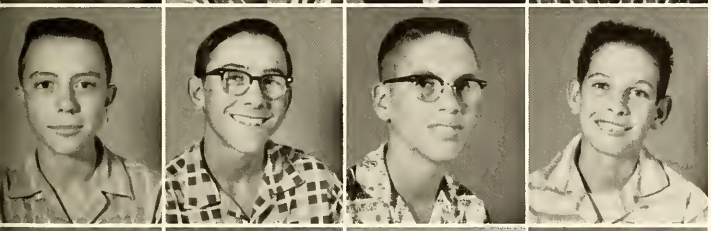

Jimmy McDonald
Bobby McIntire
Doss Mabe
Jimmy Martin

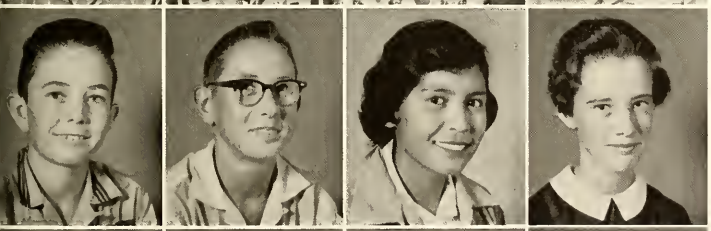

Larry Mason
Lynn Massengale
Audencia Mauricio
Rena Jo May

Judy Mayfield
Janice Medford
Curtis Mitchell
Carol Montgomery

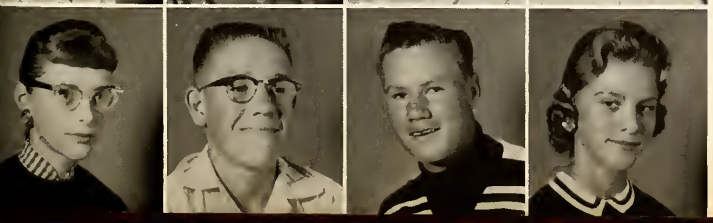

Marilyn Morris
Paul Morse
Jimmy Mulkey
Nancy Musslewhite

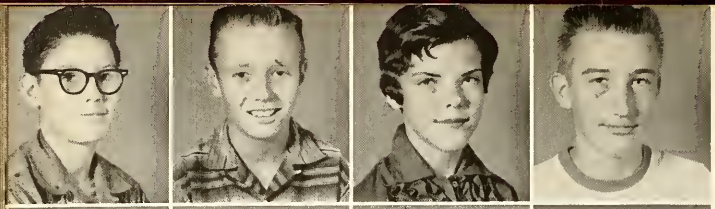

Don Neil
James Nicholson
Clydie Noonkester
Jackie Nunn

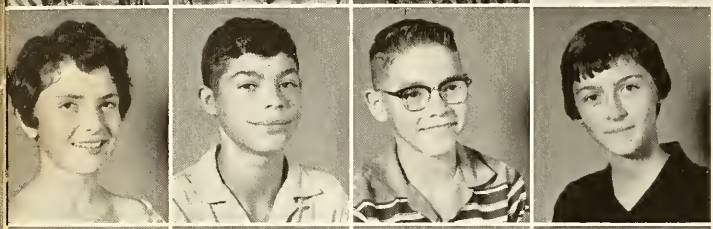

Sharon O'Briant
Carl Oliver
Bill Owens
Karen Palmer

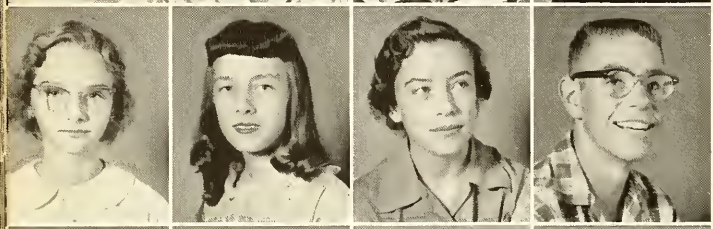

Jerald Patton
Joy Peacock
Linda Perdue
Wilburn Petree

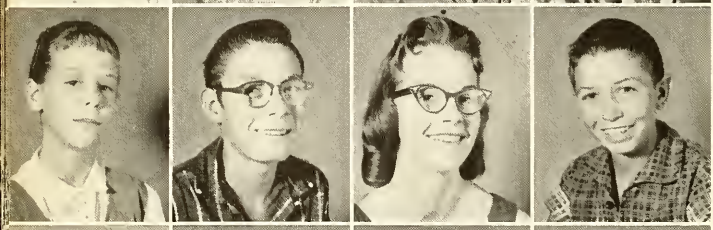

Ann Petty
Carmon Pigg
Lynnita Pirtle
Jimmy Polasek

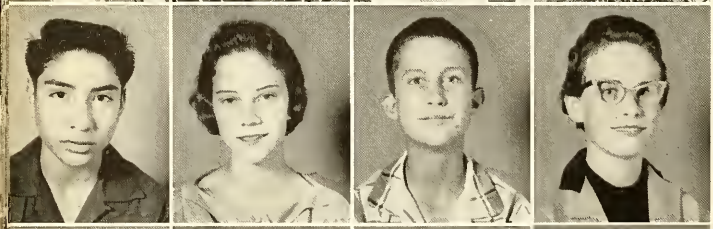

Abel Pompa
Jan Pool
John Porter
Phyllis Railsback

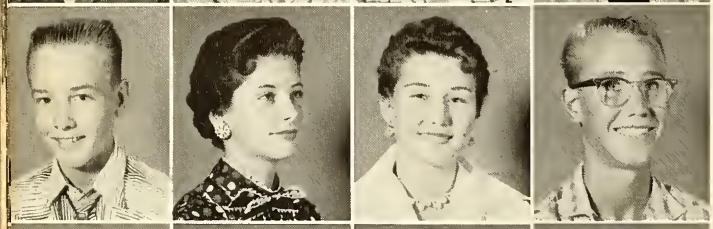

Mickey Ratliff
Anita Rawson
Lois Ann Ray
Doug Reed

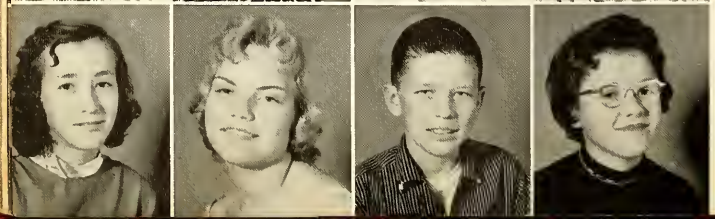

Donna Reid
Janet Reid
Billy Renfro
Johnny Sue Riddle

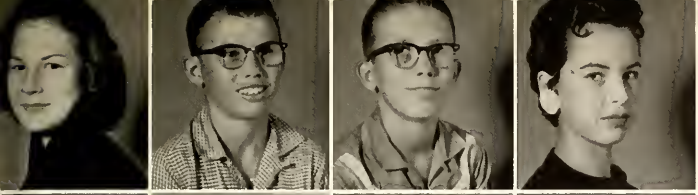

Mary Alice Riddle
Allen Robertson
Louis A. Robertson
Linda Rogers

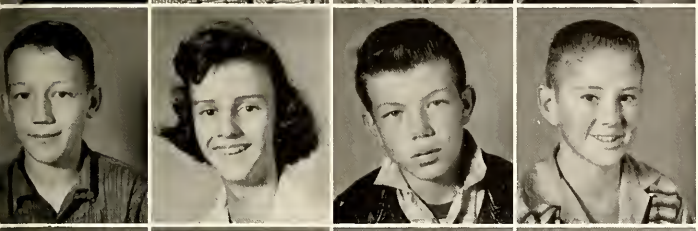

Clinton Rollins
Ernestine Rothe
Fred Rowan
Gary Rush

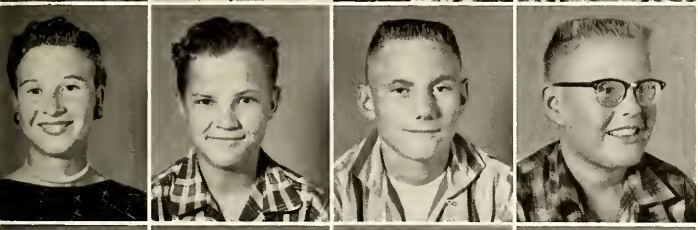

Jean Rust
Doyle Samples
David Schmidly
Ronald Schoenrock

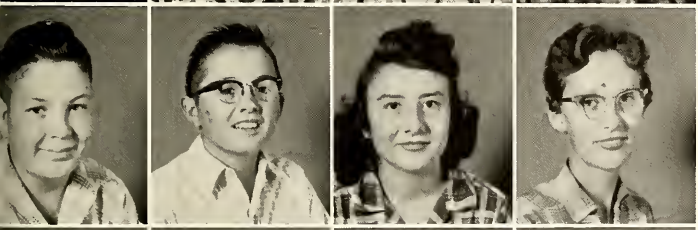

Carl Schultz
Kenneth Schwab
Mary Shaver
Brenda Sherrod

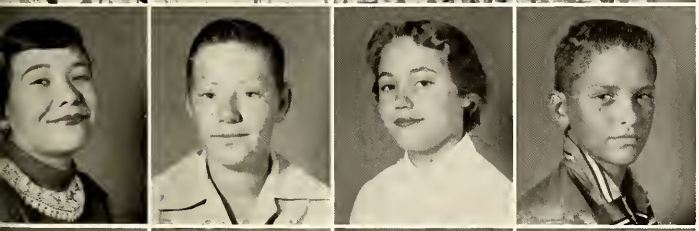

Joyce Shipman
Harold Shirey
Shirley Ray
Austin Simpson

Robert Simpson
Sharian Sims
Sammy Sisk
Robert Sitton

Raymond Slaton
Janis Smith
Royce Smith
Patsy Solis

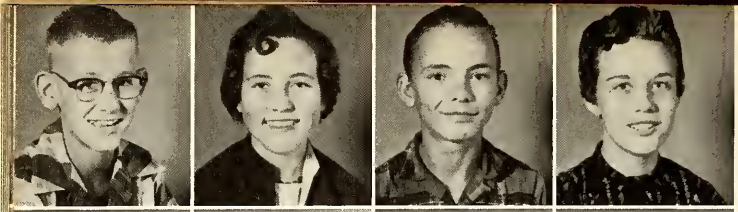

Bill Spurgeon
Tressie Stafford
Bobby Stover
Betty Sudderth

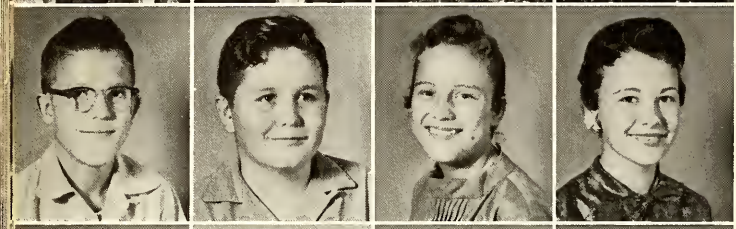

Rohlin Sullender
Johnny Sullivan
Barbara Talley
Anna Beth Taylor

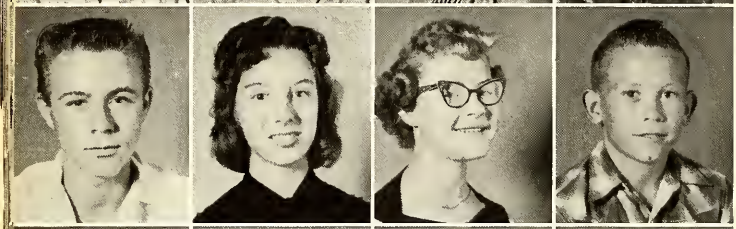

Crockett Taylor
Martha Thomas
Carolyn Thompson
Jimmy Thompson

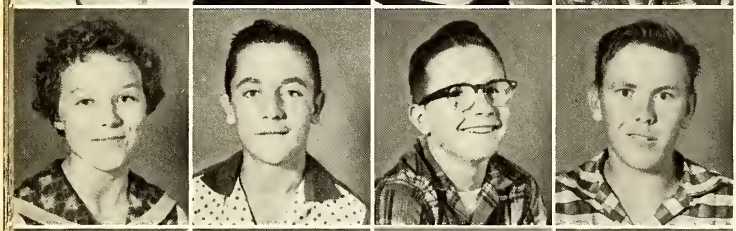

Marilyn Thompson
Donald Thoms
Johnny Thornton
Johnny Tindel

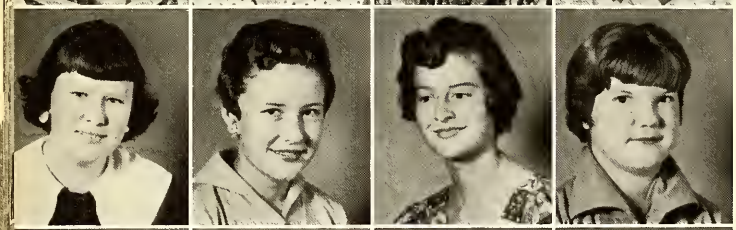

Minnie Tindel
Juaniza Titus
Sue Todd
Mary Ann Tucker

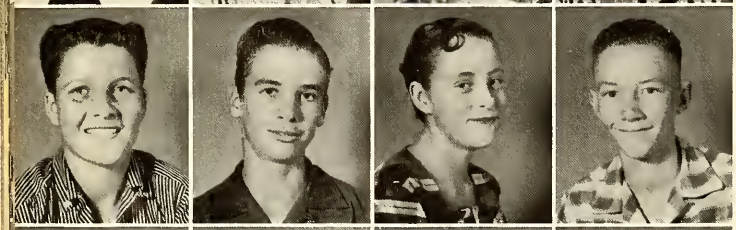

Ted Turnbow
Bobbie Turner
Eddie Turner
Kenneth Turner

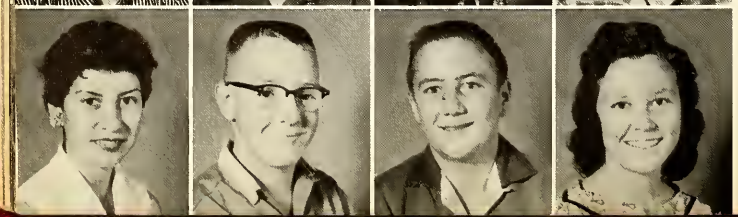

Barbara Urteaga
Larry Van Stavern
Teddy Vassar
Melvina Waggoner

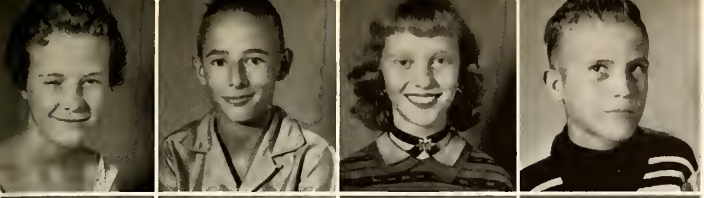

Joy Wagner
John Nelson Walker
Helen Walters
Melvin Watson

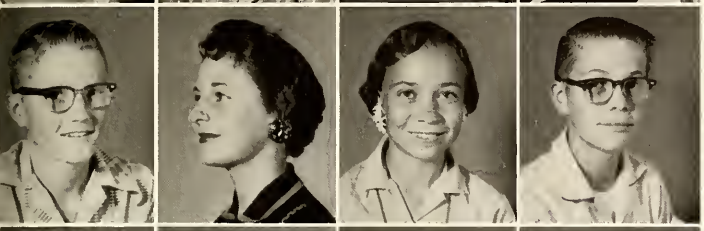

Carson Watt
Pat Weathers
Linda Weston
Tommy Whitsett

Jeannie Wiles
Darlene Williams
D. Ann Williams
Herby Williams

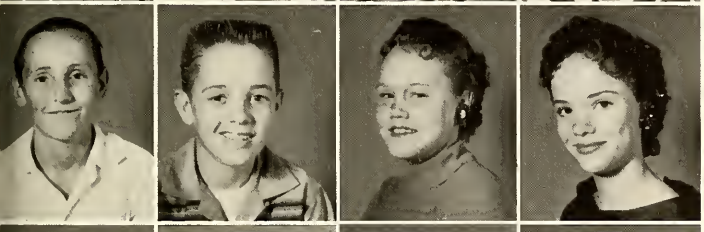

Wayne Williams
Jimmy Williams
Patricia Williams
Teresa Winegar

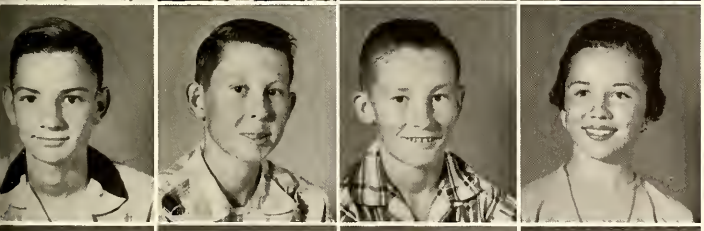

Thomas Withrow
Ray Wood
Freddie Woodley
Kaye Woodson

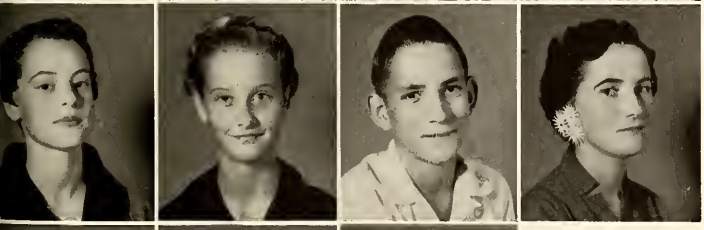

Maxine Woolsey
Beverly Worley
Dale Wright
Gail Wright

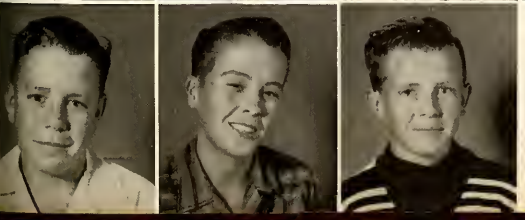

George Wright
Joey York
James Youngblood

SEVENTH GRADE CLASS OFFICERS

JIMMIE KAY LYON - - - - - - - - - - - - Secretary

BETTY ROBERTS - - - - - - - - - - - - - -President

JONI GEORGE - - - - - - - - - - - - Vice President

JEAN ANDERSON - - - - - - - - - - - - - Reporter

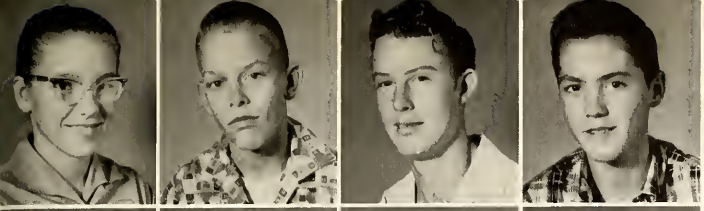

Nancy Abshere
Jerald Adkinson
Edward Allen
Jerry Allen

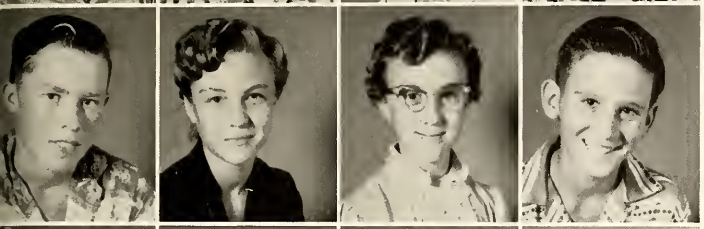

Dale Allen
Carol Allen
Jean Anderson
Ronnie Baggett

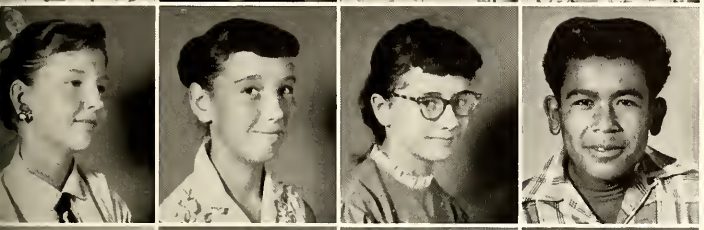

Darla Ballard
Brenda Ballew
Eula Barnes
Jesus Barrientes

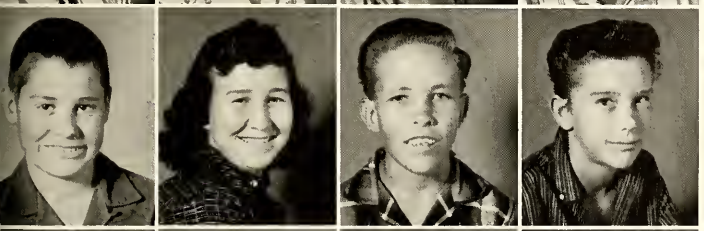

Trichie Barry
Darlene Bean
Wendell Bean
Dail Belk

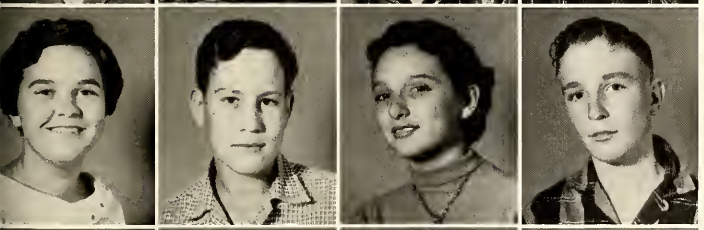

Tanna Berryman
Carl Bishop
Shirley Blair
John Bolf

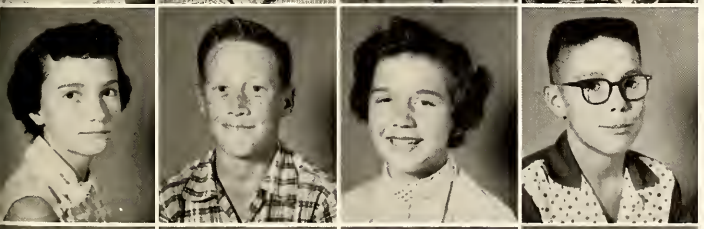

Laverne Boudreaux
Larry Bowers
Linda Brooker
Bill Brown

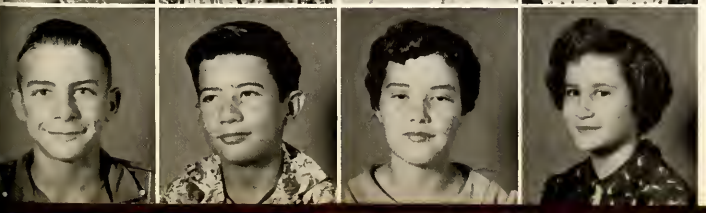

David Brown
Donnie Brown
Henry Etta Brown
Linda Brown

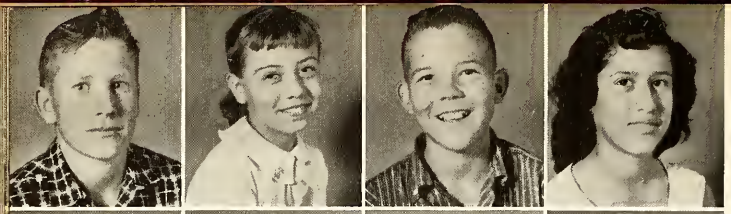

Lonnie Burch
Peggy Bussey
Freddie Carlton
Janie Castro

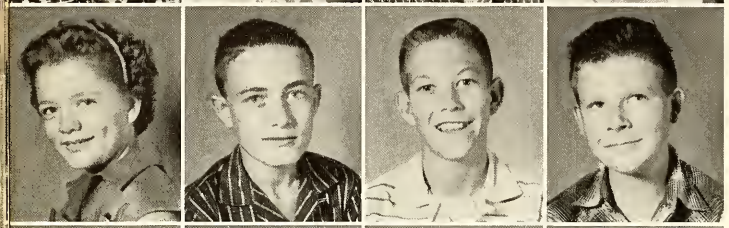

Mary Chadwick
Merl Clark
Dickie Cloud
Mike Cook

Sandra Cooke
Lelia Cox
Wayne Craig
Eddie Crawford

Byron Culpepper
Arlene Cummings
Steve Curry
Lesslie Daniels

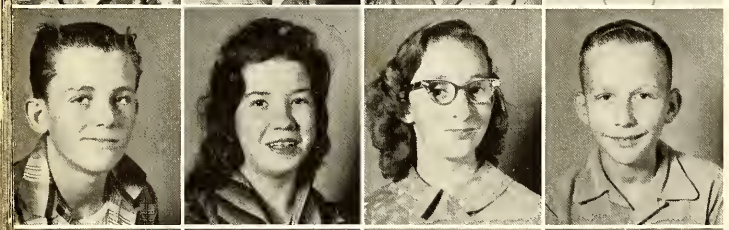

Charles Darter
Connie Darwin
Janice Davidson
Donald Davis

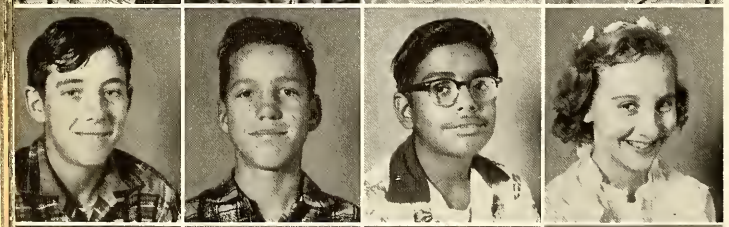

Kenneth Davis
Jimmy Davis
Jesse Del Bosque
Jeri Mae Demel

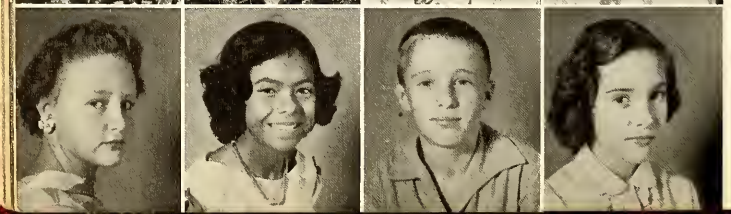

Melva Dennis
Juanita Dominguez
Cleon Dowlen
Abby Drinkard

Kenneth Easterwood
Verlon Edgar
Sandra Edgar
Mary Ann Elder

Nick Ellison
Sheri Faulkner
Drenda Fietz
Michael Fietz

Eddie Flatt
Joy Freeman
Martha Freeman
Linda Galloway

Francisca Gaucian
Joni George
Joe Gilbreath
Eva Nell Glass

Nellie Gonzales
Clifford Grant
Retha Greene
Sherran Hall

James Hanson
Mark Harbin
David Hardin
Terry Harrell

Betty Hatch
Donna Helms
Allen Henderson
Delinda Henderson

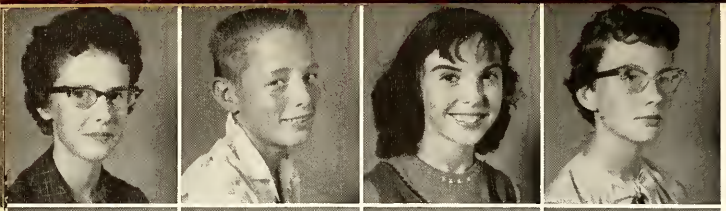

Brenda Hensley
Richard Hicks
Alva Loy Hightower
Cherly Howell

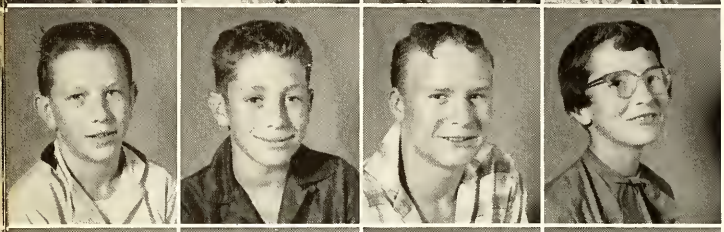

John Howell
Rodney Hudgens
Harold Irwin
Carolyn Jackson

Mary Beth Johnson
Pat Johnson
Kay Johnston
Laquita Jonas

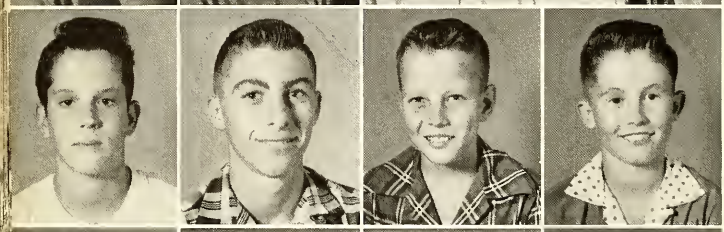

Ross Joplin
Gerald Kluber
Joe Klingensmith
Royce Kitchens

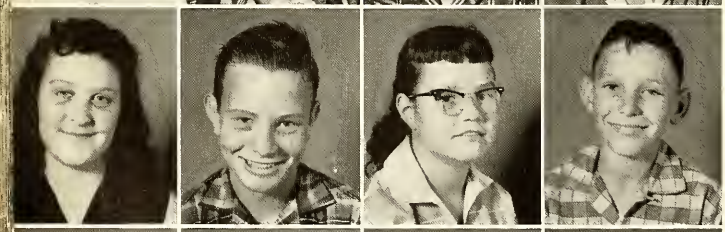

Barbara Kiser
John Key
Sue Kelsay
Jearld Kelly

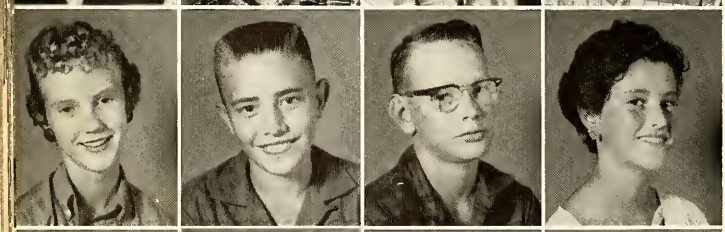

Vicky Keene
Frank Keene
Kenneth Lamb
Susan Lane

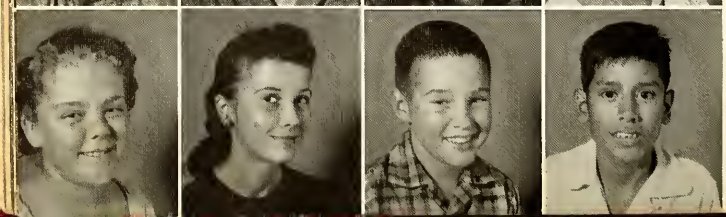

Shirley Lee
Donna Leonard
Arbert Lindley
Preciliano Loa

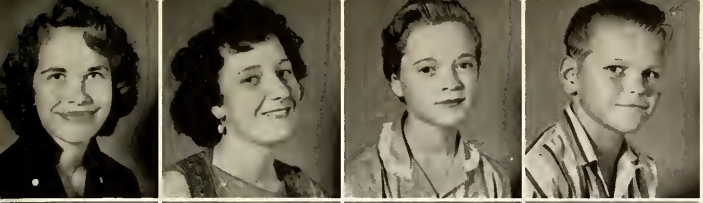

Carolyn Long
Jessie Long
Jimmy Kay Lyon
Malcolm Lyon

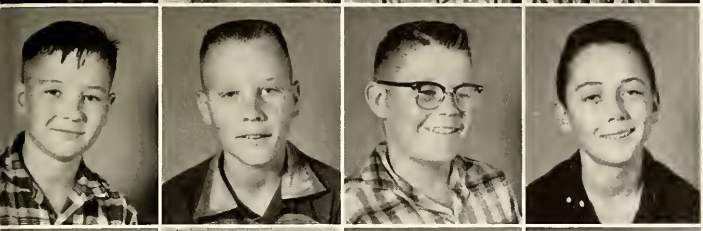

Clinard Lyons
Phillip McCulloch
Rodney McMillan
Billy McMurry

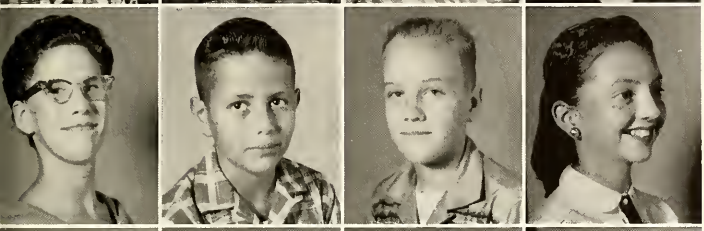

Carole Mabe
Gary Macklin
Larry Malone
Evelyn Martin

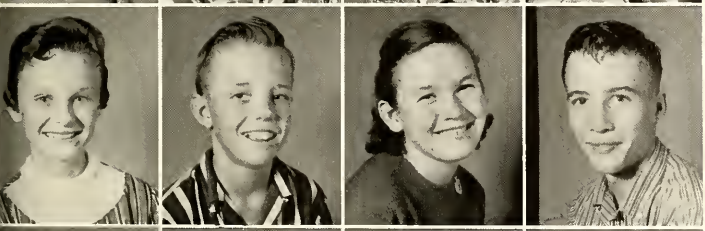

Patricia Martin
Larry Matthews
Patricia Mears
Roy Miller

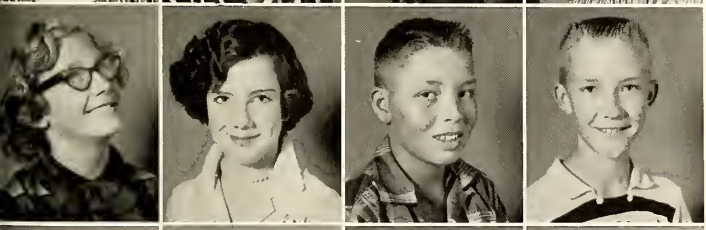

Lesslie Milliren
Martha Moore
Jim Myatt
Sam Newberry

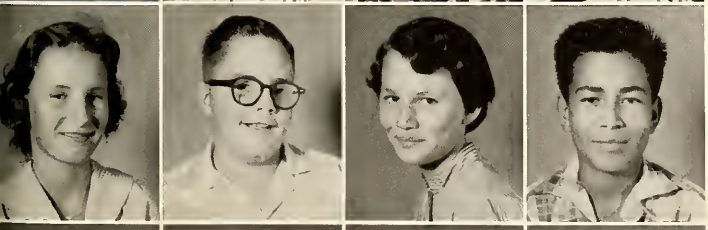

Sandra Nicholson
Charles Noland
Charlotte O'Briant
Ray Ochoa

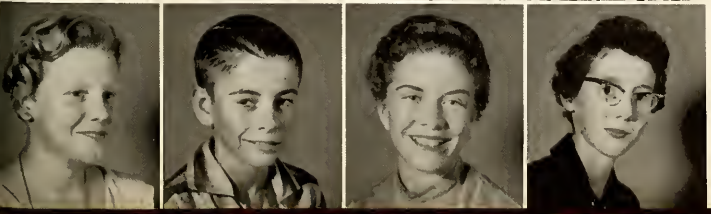

Jane Oliver
Jimmie Lee Oualine
Marcheta Owenby
Sue Parsons

George Payne
Russell Peck
Jimmy Pigg
Edward Pinkert

Linda Pitmon
Jo Nell Poteet
Walter Reed, Jr.
Doris Reeves

Joyce Reeves
Juanita Reyna
Buster Riley
Sammy Rios

Raymond Rister
Betty Roberts
Donald Robertson
Jimmy Robinson

Ynocencio Rodriguez
Cheryl Rogers
Earlene Rowan
Carol Rushing

Jessie Salazar
Jimmy Salazar
Virginia Sargent
Loretta Savage

Loretta Scarborough
Theresa Schmalstieg
Truman Shaver
Dorothy Shirley

John Shirley
Cathey Simpson
Patsy Sims
Charlene Smiley

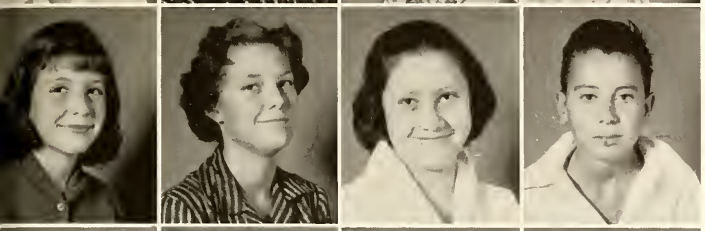

LaFerne Smith
Elaine Smith
Rene Smith
Rodger Smith

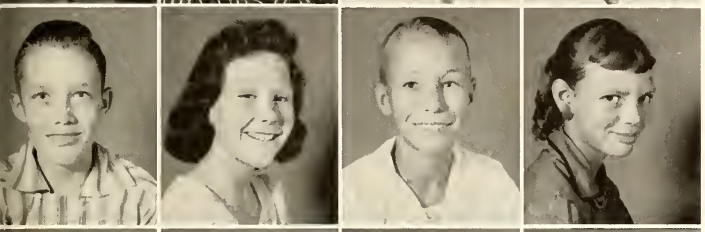

Leroy Sooter
Ellen Spears
Jackson Spears
Trudy Spruiell

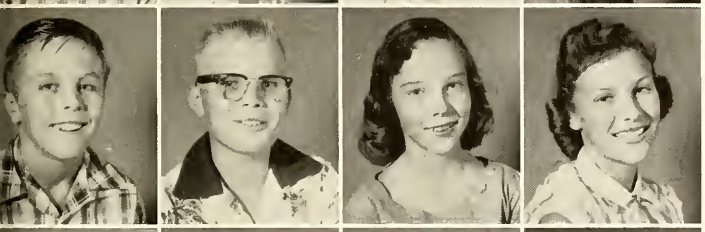

Walton Stahl
Gary Stanley
Elizabeth Steffens
Judy Taylor

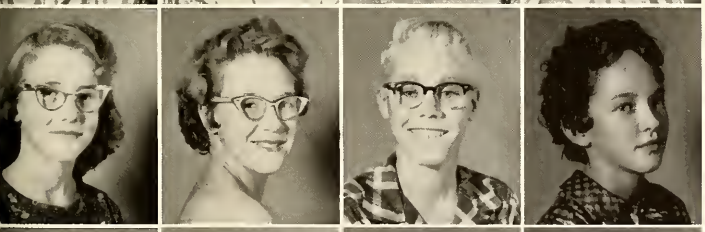

Sandra Taylor
Juanita Thomas
Joe Thompson, Jr.
Wilma Tilghman

Doris Turner
Maria Valdez
Elecia Velardez
Patsy Waggoner

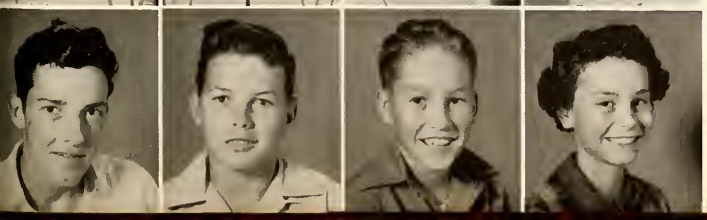

Ray Waggoner
Douglas Waller
Ted Warren
Letha Watson

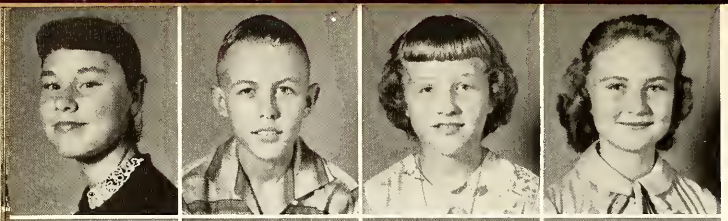

Linda Watson
Woody Weaver
Larrie Wells
Vivian Wheeler

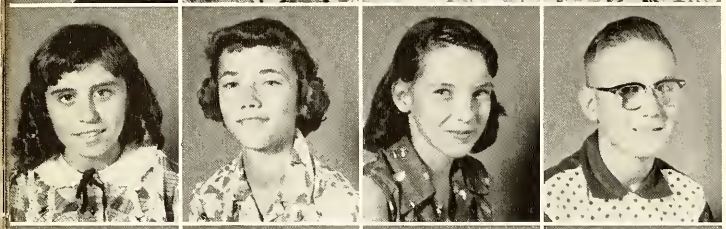

Glenda Wilkerson
Gail Williams
Linda Williams
Mickey Williams

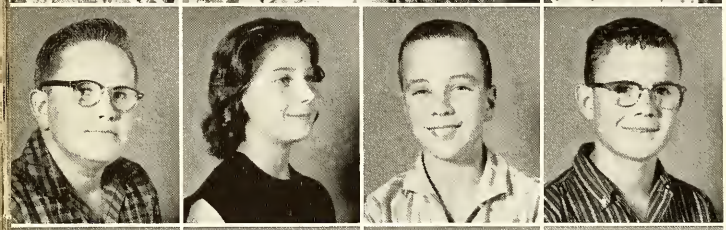

Kenneth Williamson
Sydna Willis
Quentin Wills
Donald Withrow

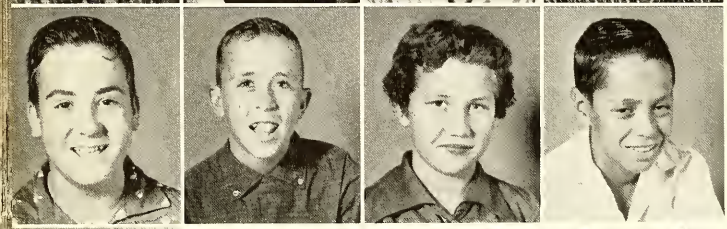

Gene Woodall
Phillip Mack Worley
Mickye Wright
Arcadio Ysasaga

Joe Zuniga

avorites

HALLOWEEN QUEEN AND KING

KING TED WARREN Seventh Grade

QUEEN VICKY KEEN Seventh Grade

Ninth Grade Attendant to Queen

PRINCE GARY McDOWELL
PRINCESS VIRGINIA STARR

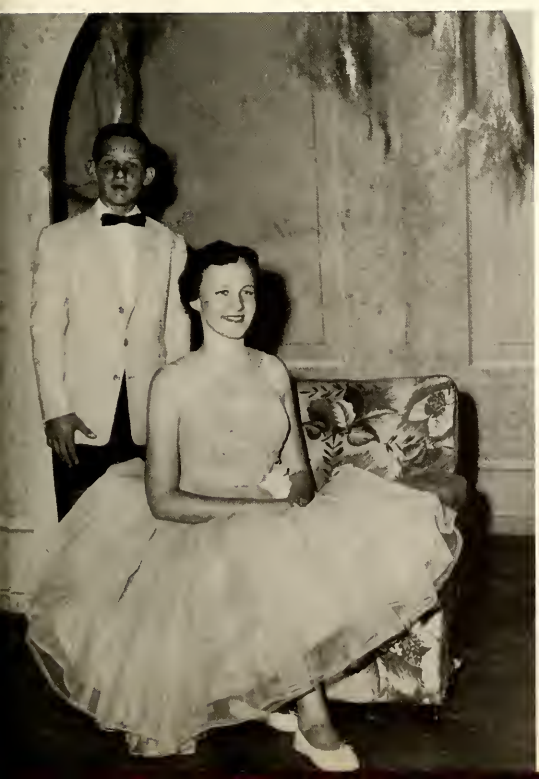

Eighth Grade Attendant to Queen

PRINCE BUFORD CHAMBERLAIN
PRINCESS GLENDA COWAN

FOOTBALL QUEEN AND ESCORT

GAYLAND COLE and DON TURNBOW

ATTENDANTS AND THEIR ESCORTS

Ninth	Ninth	Eighth	Seventh	Seventh	Ninth
ANN SPENCER	BOB WILLIAMS	LANITA PIRTLE	VERLON EDGAR	BOB DARWIN	HENRY ETTA BROWN

BEST AVERAGE FIRST SEMESTER

A. C. SHARBUTT
MARGRET NOLAND
Ninth Grade

BILL OWENS
D. ANN WILLIAMS
Eighth Grade

PHIL WORLEY
LINDA BROWN
Seventh Grade

BEST ALL-AROUND

Ninth Grade

BARBARA CADELL
RONNIE FIETZ

Eighth Grade

JANICE BALLOW
DOUG REED

Seventh Grade

VERLON EDGAR
PAT MARTIN

MOST POPULAR

BARBARA CHAMBERLAIN
HAROLD COMBS
Ninth Grade

MARTY THOMAS
GERALD COOKSTON
Eighth Grade

DONNA LEONARD
SAMMY NEWBERRY
Seventh Grade

Cheerleaders Levelland Junior High '57-'58

Head
Cheerleader

GAYLAN COLE

LINDA RODGERS

PAT BROWN

JANELLE BROWN

KAYE WOODSON

NANCY MUSSLEWHITE

BARBARA CHAMBERLAIN

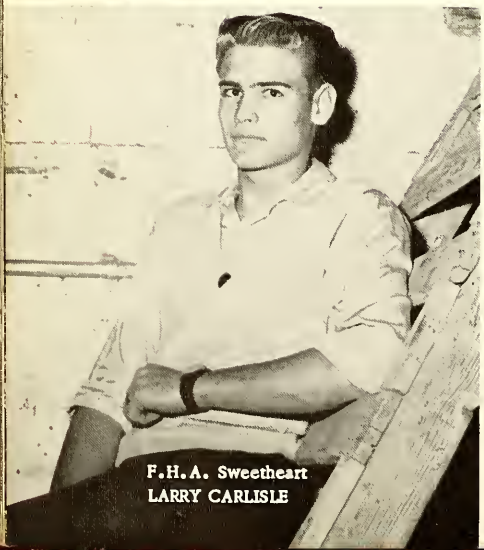

F.H.A. Sweetheart
LARRY CARLISLE

F.F.A. Sweetheart
DONNA WHITENER

rganizations

STUDENT COUNCIL

First row: Cole, George, Lyons, Martin, Hatch, Anderson, Lyons, Taylor, Simmons, Brown.
Second row: Simpson, Spencer, May, Thomas, Watson, Hester, Roberts, Williams, Helms, Pool, Titus, Wiles.
Third row: Schoenrock, McCann, Fietz, Bussey, McCulloch, Allen, Carlisle, McCann, Brown, Williams, Brockman.

ORCHESTRA

Front row: E. Crawford, B. Yocum, J. Allan, C. Belk, C. Rogers, P. Worley, J. Spears.
Back row: M. Biddle, B. Spruiell, P. Shirley, J. Walker.

FUTURE FARMERS OF AMERICA

Top row: Eudy, Collier, Hamilton, Renfro, Allen, Bishop, Hodges, Kimbrough, Mr. Conway, Sponsor.
Center row: Dycus, Jackson, Harris, Barnes, Moore, Baggett, Cameron, Hazelbaker.,
Front row: Jackson, Godwin, Green, Smyer, Savage, Butler, Donald McCulloch, Ronald McCulloch.

FUTURE HOMEMAKERS OF AMERICA

First row: Williams, Lyons, Dockary, Pace, Owings, Alexander, Humphreys, Rust.
Second row: Rich, Durrett, Chamberlain, Whitener, Schulze, Willmon, Everett, Spencer, Sue; Freeman.
Third row: Smiley, McClure, Henley, Kennedy, Sisk, Palmer, Cole, Simmons, Spencer, Ann; Robinson.
Fourth row: Brockman, Ashley, Castleman, Russell, O'Connor, Willis, Vernon, Pinkert, Tipton, Eivens, Brown, Langford, Hatcher, Coursey.

THE HOWLER STAFF

Front row: Mrs. Hair, Sponsor; Rich, Black, Dockery, Pace, Rainey.
Second row: Hickman, Smiley, O'Connor, Willis, Parks, Butler, Burnett.
Third row: Hollis, Bennett, Simpson, Sage, Combs, Davis, McKay, Brooker, Ritchie.
Not pictured: Jeannine Watson.

STUDENT OFFICE GIRLS

First row: Brown, Railsback, Rawson, Woodson, Noland, Starr, Owings.
Second row: Rowan, Smith, Whitener, Chamberlain, Dockery, Yeary, Cole, Durrett.
Third row: Ann Spencer, Cowan, Ballow, Brown, Daniel, Kennedy, Petty, Watson, Sue Spencer.
Fourth row: Hester, Hickman, Forehand, Moore, Brown, Tipton, Osborn, Carlton, Brockman, Eads, Pirtle.

BOYS' CHORUS

GIRLS' CHORUS

SPEECH AND DRAMATICS CLUB

Top row: Simpson, Darwin, Wiley, Turnbow, Smith, Carlisle, McCann, McMillan.
Third row: Berryhill, McDowell, Bennett, Smith, Weatherly, Shaw, Williams.
Second row: Nolan, Cole, Watson, Hester, Eads, Brown, Hickman, Caddell.
First row: Alexander, Starr, Rowe, Brown, Rainey.

LIBRARY CLUB

First row: Gray, Belk, Jackson, Chancy.
Second row: Walker, Thompson, Watson, Simpson, Williams.
Third row: Yocum, Gressett, Jackson, Pinkerton, Jonas, Schultz.
Fourth row: Kruljac, Wheeler, Davis, Wilcox, Sharbutt.

INDUSTRIAL ARTS CLUB

Last row: Gilbreath, Wright, Gresham, Lindley, Richards, Cammack, Taylor, Wilcox, Wheeler.
Middle row: Wright, Smith, Freeman, McDonald, Adams, Kelley, Oden, Burnett, Bussey.
First row: McCleskey, Laney, Shirey, Wood, Robertson, Carnes, Golden.

THE CHOIR

Front row: Smiley, Yeary, Bush, Dockery, Chamberlain, Everett, Brown.
Middle row: Freeman, Williams, Sisk, Brockman, Hatcher, Rich, Simmons, Lyon.
Rear row: Humphreys, Whitener, Robinson, Tipton, Eivens, Jackson, Davis, Williams, Burnett, O'Connor, Ashley.

JUNIOR HIGH LOBO BANDS

Back row: Mayfield, Titus, Pool, Petty, Curry, Galloway, Wiles. Middle row: Caddell, Watson, Talley, Rogers, Martin, Williams. Front row: Eads, Daniel, Rowe, Berryhill, Smith.

Back row: Shaw, Comstock, Dowlen, McMurry. Middle row: Morse, Cheek, Vernon, Clark, Petty. First row: Williams, Howard, Rollins, Chancey, Rush.

Back row: Gordon, Simpson, Payne, Dunn. Middle row: Spencer, S; Anderson, Smith, Chapman, Van Stavern. Front row: Simpson, Rowan, Burney, Ballow, Newberry.

Back row: Pirtle, Hester, Keeling. Middle row: Sherrod, Starr, Keene, Thomas. Front row: Parsons, Smith, Rawson, Noland.

Back row: Turner, Schmidly, Carlisle. Middle row: Smith, G; Simpson, Alsup. Front row: Brown, Cooper, Noland, Dycus.

Back row: Cowan, McKay, Grimes. Front row: Smith, B.; Hall, Klingensmith.

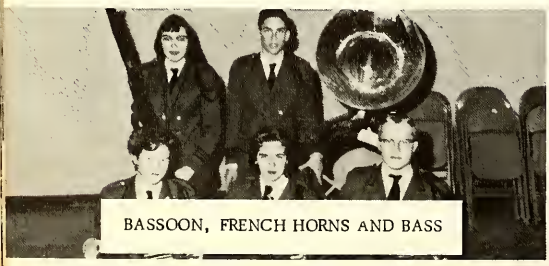

Back row: Watson, Mabe. Front row: Schmalsteig, Spencer, A.; Bennett.

Faulkner, Wheeler, Hickman, Forehand.

Top row: Dickie Cloud, Pat Weathers, Ross Joplin. Second row: Sandra Taylor, Cheryl Howell, Carolyn Jackson, Jimmy Robinson.

Top row: Russell Ford, Anna Beth Taylor, Carol Rushing, DeLenda Henderson. Second row: Don Johnson, LaVerne Boudreaux, Shirley Blair, Sandra Cook.

Top row: Waymon Jackson, Gerald Kluber, Verlon Edgar, Lucretia Adams. Second row: John Porter, Clinard Lyons, Jimmy Miller, Scooter Reed, Jimmy Myatt.

Top row: Terry Harrell, Don Neill, Mike Fietz. Second row: Brenda Hensley, Carol Allen, Drenda Fietz, Abby Drinkard.

Phyllis Railsback, Sandra Gressett, Pat Oden.

Ronnie Glover, Gary Macklin, Nancy Abshere, John Shirley.

BAND OFFICERS

President - - - - - - - - - - - - - RONNEY SIMPSON

Reporter - - - - - - - - - - - - - OPAL FAYE ROWE

Secretary - - - - - - - - - - - - - VIRGINIA STARR

Vice President - - - - - - - - - - - LARRY CARLISLE

Athletics

Top row: Jimmy Miller, HB; Leldon Golden, HB; Gary McDowell, FB; Charles Smith, QB; Gary Williams, HB; Jimmy Harris, FB; Cleo Savage, HB.
Bottom row: Larry Baggett, E; Jerry Davis, T; Jerry Renfro, G; Earl Dunn, C; Rex Reid, G; Frankie Funk, T; Donnie Blakley, E.

Top row: Richard McCann, HB; Doug Barnes, QB; Ronnie Fietz, FB; Jackie Wheeler, HB.
Bottom row: Larry Carlisle, E; Eugene Weathers, T; David Herrington, G; T. J. Grizzle, C; James Brunson, G; Mike Parks, T; Sammy Neal, E.

Back row: Ronney Simpson, HB; Ronald McCann, FB; Gary McMillan, QB; Bobby Williams, HB.
Bottom row: Don Turnbow, E; Bob Darwin, T; Don Bennett, G; Joe Allen, C; Ronnie Brooker, G; Harold Combs, T; Gene Clark, E.

Backs: Freddie Woodley, Jerald Cookston, Joe McCulloch, Ted Turnbow.
Line: Jerry Curry, Teddy Vassar, Velton Chancey, Doug Reed, Bobby Davis, Robert Sitton, Jackie Nunn.

Backs: Carson Watts, Kenneth Baggett, Robert Simpson, Pat Campbell.
Line: Buddy Campb, Leland Baggett, Gary Gill, Sammy Sisk, Mickey Ratliff, Donald Thoms, Jerry Guiles.

Top: Buford Chamberlain, Melvin Watson.
Bottom: Kenneth Schwab, Benny Harris, Johnny Thornton.

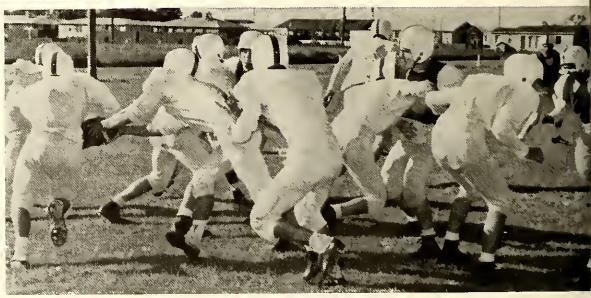

Back row: Doug Waller, QB; Jesse Delbosque, T; Butch McMillan, T; Raymond Rister, FB.
Front row: David Brown, E; Sam Newberry, T; Royce Kitchens, G; Troy Hicks, HB.

Back row: Gary Stanley, G; Bill McMurry, FB; Roy Miller, E; Jim Myatt, C; Sammy Rios, E.
Front row: Jerry Kluber, FB; Joe Gilbreath, HB; Verlon Edgar, QB; Dickie Cloud, HB.

Back row: Mike Fietz, G; Mark Harbin, T; Freddy Carlton, E; David Hardin, C; Malcom Lyons, HB; Ross Joplin, HB.
Front row: Walton Stahl, HB; George Payne, G; Rodney Hudgens, HB; Scooter Reed, HB.

GARY McDOWELL
LARRY CARLISLE

EARL DUNN
JIMMY HARRIS

GLYN GRIMES
DONNIE BLAKELY

BASKETBALL 9TH GRADE
JUNIOR LOBOS

DAVID HERRINGTON
JIMMY MILLER

RONALD McCANN
GARY McMILLAN

HAROLD COMBS
RONNEY SIMPSON

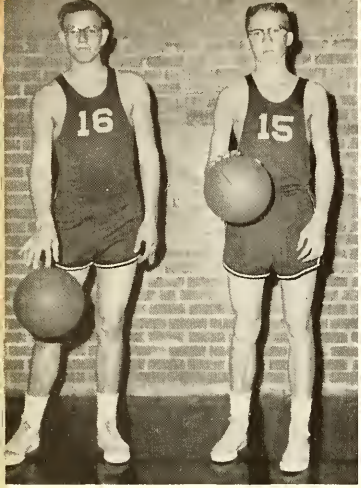

ROY SAGE
DON TURNBOW

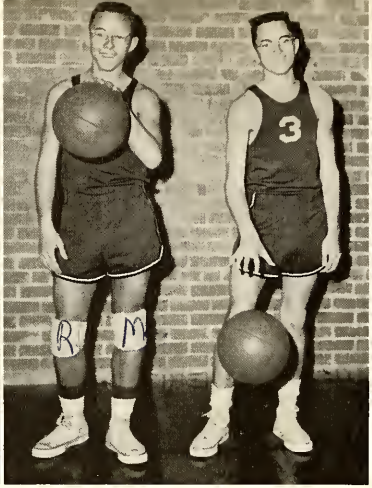

RICHARD McCANN
BOBBY WILLIAMS

DON BENNETT
JAMES BRUNSON

SAMMY NEAL

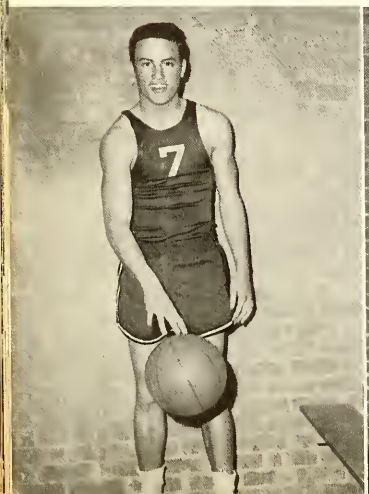

CLEO SAVAGE, Manager

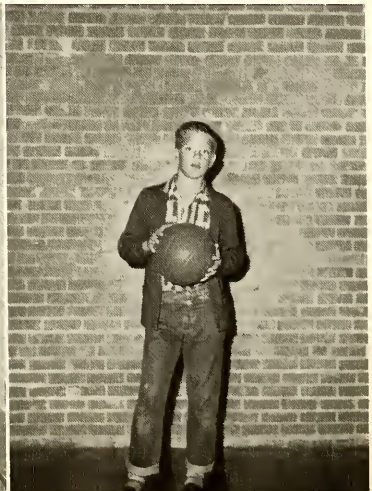

JERRY CURRY
PAT CAMPBELL

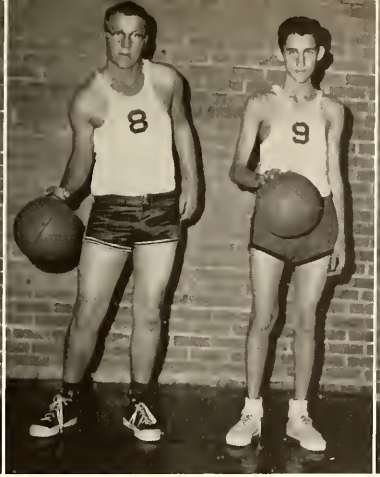

ROBERT SITTON
BUDDY CAMP

ROCKE HILL
DOUG REED

8TH GRADE BASKETBALL

GERALD COOKSTON
TED TURNBOW

MELVIN WATSON

PAUL MORSE
BENNY HARRIS

FREDDY WOODLEY
ROBERT SIMPSON

JOE McCULLOCH
JACKIE NUNN

WILLIAM CHEEK
GARY GILL

GARY DON RUSH
BRUCE BURNEY

SAM NEWBERRY
GEORGE PAYNE

QUENTIN WILLS
BILL BROWN

RAYMOND RISTER
MERLE CLARK

7TH GRADE BASKETBALL

LARRY SOOTER
CHARLES NOLAND

ROSS JOPLIN
DICKIE CLOUD

TED WARREN
BYRON CULPEPPER

GARY STANLEY
GERALD ADKINSON

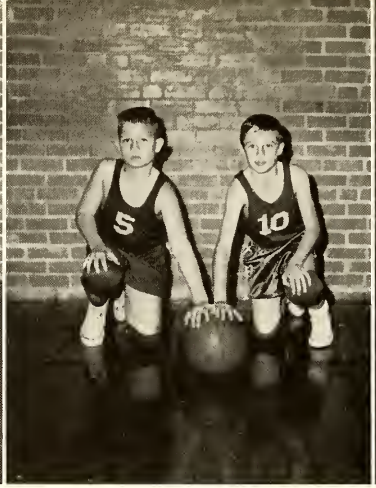

SCOOTER REED
CLEON DOWLIN

ROY MILLER
GERALD KLUBER

BILLY McMURRY
VERLON EDGAR

PHIL WORLEY, Manager

napshots

X-1

SPANISH CLUB

Front row: Perez, Kennedy, Pace, Torres, Willmon, Woodson, Daniel.
Second row: Herrington, Willis, West, Spruiell, Kruljac, Sharbutt, Tucker.
Third row: Dunn, Yocum, Guiles, Moore, Hatcher, Tensfield, McKay.
Back row: Coursey, Castleman, Weathers, Parks, Allen, Combs.
Not pictured: Gonzales, Swaim.

AUTOGRAPHS

Carol Durrett

To Two-Tone
Railsback
from Five tone
I think Milliren
I think
I think in vain
I think
I better
sign my name
Leslie Milliren

The Best Yearbooks Are TAYLOR MADE
TAYLOR PUBLISHING COMPANY DALLAS, TEXAS

caught!
Tamink
MAGAZINE ROOM

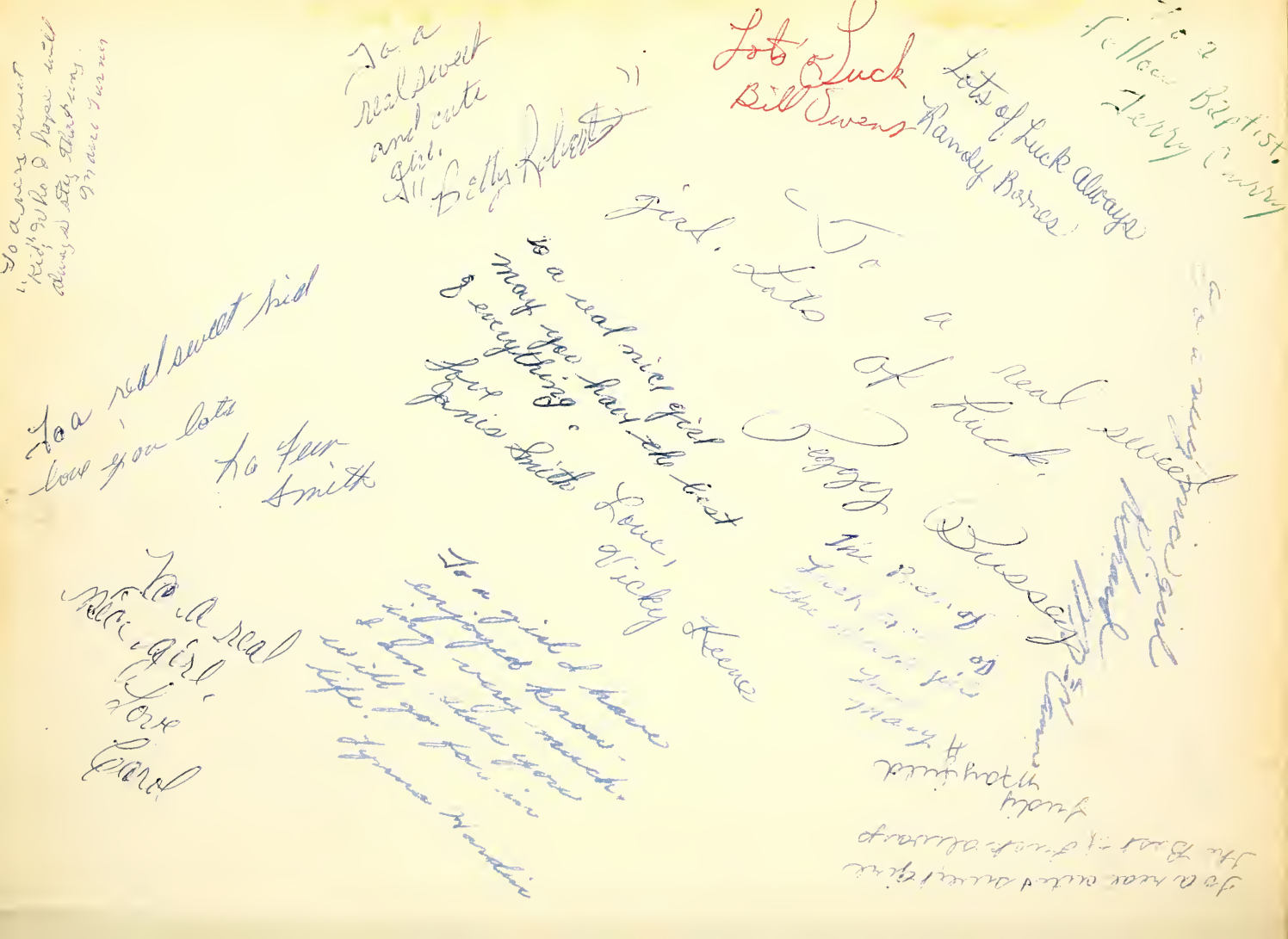

To a very nice and cute girl

Herly Williams

To a very good girl

"Good Luck"

Loss

To a real cute + sweet girl, whom I have enjoyed knowing very much. May you have the best of everything.

Love,

Juanita

Good Luck

to a sweet girl

Karen Palmer

Best Wishes and Lots of Luck.

Martha Nemo (Marty)

To a swell girl

Lots of Luck

Jackie Nemo

To fellow "sax" player. Keep up the good work.

Sue Spencer

To a real nice what is it?

Gordon

Good Luck always,

Larry Van Staven

Love, Susie Arnold

Good Luck

Love, Susie

Sweet & nice girl. Good Luck always.

2 9.00
3 bee
4 9.00 (chick)